

The following are indicative area maps only, camping may be only be permitted on designated sections of the Camping Reserve. Campers should refer to signage at each location.

# SAPPA Report

The SA Property and Planning Atlas is available on the Plan SA website: <https://sappa.plan.sa.gov.au>

Date created:  
October 25, 2023

## Bolto Reserve



**Disclaimer:** The information provided above, is not represented to be accurate, current or complete at the time of printing this report. The Government of South Australia accepts no liability for the use of this data, or any reliance placed on it.



# SAPPA Report

The SA Property and Planning Atlas is available on the Plan SA website: <https://sappa.plan.sa.gov.au>

Date created:  
October 11, 2023

## Bolto Reserve



**Disclaimer:** The information provided above, is not represented to be accurate, current or complete at the time of printing this report. The Government of South Australia accepts no liability for the use of this data, or any reliance placed on it.



# SAPPA Report

The SA Property and Planning Atlas is available on the Plan SA website: <https://sappa.plan.sa.gov.au>

Date created:  
October 27, 2023

Bowhill



Disclaimer: The information provided above, is not represented to be accurate, current or complete at the time of printing this report. The Government of South Australia accepts no liability for the use of this data, or any reliance placed on it.



# SAPPA Report

The SA Property and Planning Atlas is available on the Plan SA website: <https://sappa.plan.sa.gov.au>

Bowhill

Date created:  
October 27, 2023



**Disclaimer:** The information provided above, is not represented to be accurate, current or complete at the time of printing this report. The Government of South Australia accepts no liability for the use of this data, or any reliance placed on it.



## SAPPA Report

The SA Property and Planning Atlas is available on the Plan SA website: <https://sappa.plan.sa.gov.au>

Date created:  
October 9, 2023

### Cadell Recreation Grounds



Disclaimer: The information provided above, is not represented to be accurate, current or complete at the time of printing this report. The Government of South Australia accepts no liability for the use of this data, or any reliance placed on it.



# SAPPA Report

The SA Property and Planning Atlas is available on the Plan SA website: <https://sappa.plan.sa.gov.au>

Cadell Recreation Grounds

Date created:

October 9, 2023



**Disclaimer:** The information provided above, is not represented to be accurate, current or complete at the time of printing this report. The Government of South Australia accepts no liability for the use of this data, or any reliance placed on it.



# SAPPA Report

The SA Property and Planning Atlas is available on the Plan SA website: <https://sappa.plan.sa.gov.au>

Collier Park

Date created:  
October 11, 2023



Government  
of South Australia

Land Services Group

Disclaimer: The information provided above, is not represented to be accurate, current or complete at the time of printing this report. The Government of South Australia accepts no liability for the use of this data, or any reliance placed on it.



# SAPPA Report

The SA Property and Planning Atlas is available on the Plan SA website: <https://sappa.plan.sa.gov.au>

Date created:  
October 11, 2023

## Collier Park



Government  
of South Australia  
  
Land Services Group

**Disclaimer:** The information provided above, is not represented to be accurate, current or complete at the time of printing this report. The Government of South Australia accepts no liability for the use of this data, or any reliance placed on it.



## SAPPA Report

The SA Property and Planning Atlas is available on the Plan SA website: <https://sappa.plan.sa.gov.au>

Graeme Claxton Reserve

Date created:  
October 27, 2023



Disclaimer: The information provided above, is not represented to be accurate, current or complete at the time of printing this report. The Government of South Australia accepts no liability for the use of this data, or any reliance placed on it.



# SAPPA Report

The SA Property and Planning Atlas is available on the Plan SA website: <https://sappa.plan.sa.gov.au>

Date created:  
October 27, 2023

## Graeme Claxton Reserve



**Disclaimer:** The information provided above, is not represented to be accurate, current or complete at the time of printing this report. The Government of South Australia accepts no liability for the use of this data, or any reliance placed on it.



## SAPPA Report

The SA Property and Planning Atlas is available on the Plan SA website: <https://sappa.plan.sa.gov.au>

### Greenways Landing

Date created:  
October 18, 2023



Disclaimer: The information provided above, is not represented to be accurate, current or complete at the time of printing this report. The Government of South Australia accepts no liability for the use of this data, or any reliance placed on it.



## SAPPA Report

The SA Property and Planning Atlas is available on the Plan SA website: <https://sappa.plan.sa.gov.au>

### Greenways Landing

Date created:  
October 18, 2023



**Disclaimer:** The information provided above, is not represented to be accurate, current or complete at the time of printing this report. The Government of South Australia accepts no liability for the use of this data, or any reliance placed on it.



## SAPPA Report

The SA Property and Planning Atlas is available on the Plan SA website: <https://sappa.plan.sa.gov.au>

### Haythorpe Reserve

Date created:  
October 18, 2023



Disclaimer: The information provided above, is not represented to be accurate, current or complete at the time of printing this report. The Government of South Australia accepts no liability for the use of this data, or any reliance placed on it.



# SAPPA Report

The SA Property and Planning Atlas is available on the Plan SA website: <https://sappa.plan.sa.gov.au>

## Haythorpe Reserve

Date created:  
October 18, 2023



Disclaimer: The information provided above, is not represented to be accurate, current or complete at the time of printing this report. The Government of South Australia accepts no liability for the use of this data, or any reliance placed on it.



# SAPPA Report

The SA Property and Planning Atlas is available on the Plan SA website: <https://sappa.plan.sa.gov.au>

Date created:  
September 14, 2023

## Hettner & Swamp Hen

Camping



**Disclaimer:** The information provided above, is not represented to be accurate, current or complete at the time of printing this report. The Government of South Australia accepts no liability for the use of this data, or any reliance placed on it.



## SAPPA Report

The SA Property and Planning Atlas is available on the Plan SA website: <https://sappa.plan.sa.gov.au>

Date created:  
October 18, 2023

### Hogwash Bend



Disclaimer: The information provided above, is not represented to be accurate, current or complete at the time of printing this report. The Government of South Australia accepts no liability for the use of this data, or any reliance placed on it.



# SAPPA Report

The SA Property and Planning Atlas is available on the Plan SA website: <https://sappa.plan.sa.gov.au>

Date created:  
October 18, 2023

## Hogwash Bend



Disclaimer: The information provided above, is not represented to be accurate, current or complete at the time of printing this report. The Government of South Australia accepts no liability for the use of this data, or any reliance placed on it.



## SAPPA Report

The SA Property and Planning Atlas is available on the Plan SA website: <https://sappa.plan.sa.gov.au>

John S Christian Reserve

Date created:  
October 11, 2023



Disclaimer: The information provided above, is not represented to be accurate, current or complete at the time of printing this report. The Government of South Australia accepts no liability for the use of this data, or any reliance placed on it.



# SAPPA Report

The SA Property and Planning Atlas is available on the Plan SA website: <https://sappa.plan.sa.gov.au>

Date created:  
October 18, 2023

## John S Christian Reserve

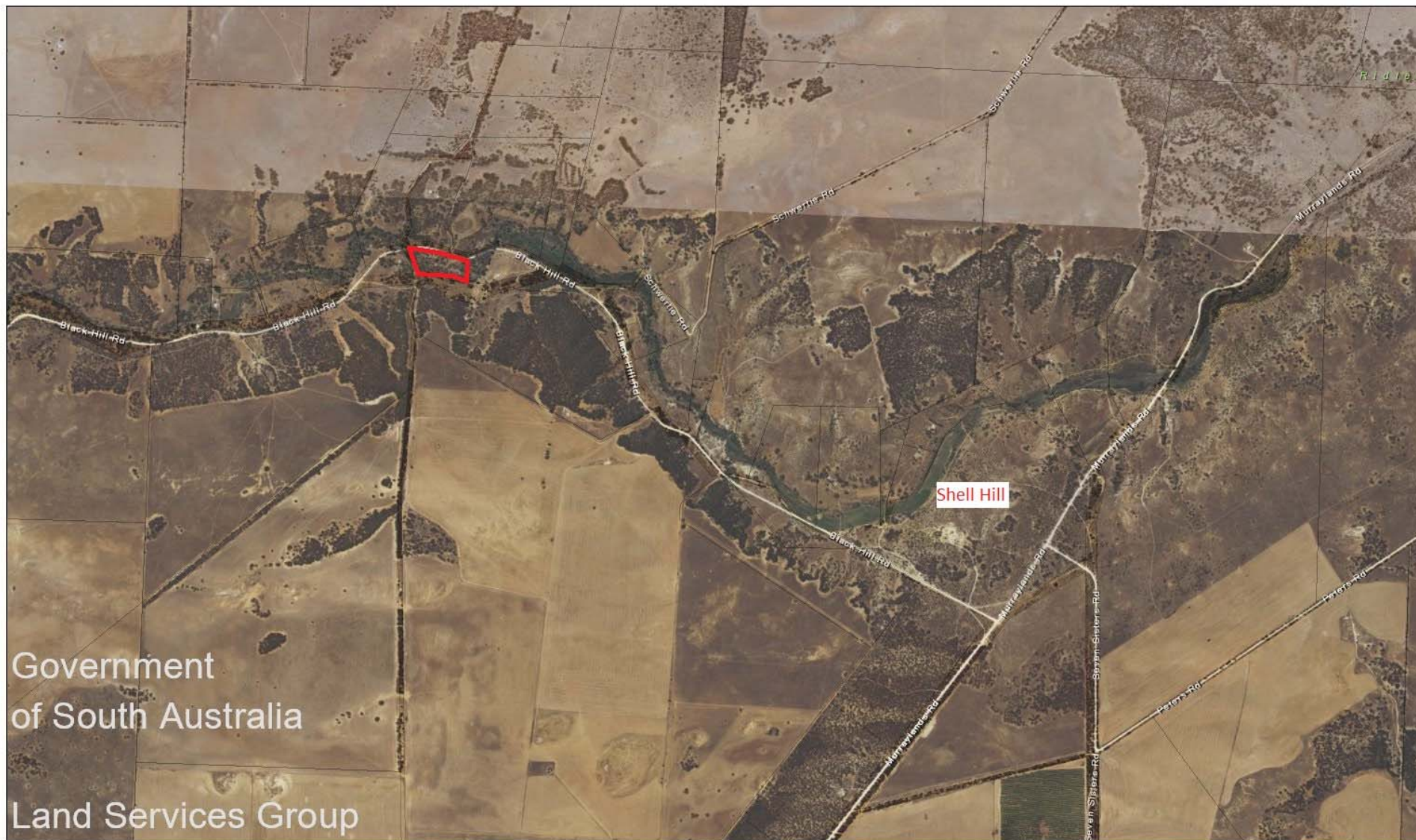

**Disclaimer:** The information provided above, is not represented to be accurate, current or complete at the time of printing this report. The Government of South Australia accepts no liability for the use of this data, or any reliance placed on it.



## SAPPA Report

The SA Property and Planning Atlas is available on the Plan SA website: <https://sappa.plan.sa.gov.au>

Rhine Villa Reserve

Date created:  
October 18, 2023



Disclaimer: The information provided above, is not represented to be accurate, current or complete at the time of printing this report. The Government of South Australia accepts no liability for the use of this data, or any reliance placed on it.



# SAPPA Report

The SA Property and Planning Atlas is available on the Plan SA website: <https://sappa.plan.sa.gov.au>

Rhine Villa Reserve

Date created:  
October 18, 2023



Disclaimer: The information provided above, is not represented to be accurate, current or complete at the time of printing this report. The Government of South Australia accepts no liability for the use of this data, or any reliance placed on it.



## SAPPA Report

The SA Property and Planning Atlas is available on the Plan SA website: <https://sappa.plan.sa.gov.au>

Tenbury Hunter Reserve

Date created:  
October 27, 2023



**Disclaimer:** The information provided above, is not represented to be accurate, current or complete at the time of printing this report. The Government of South Australia accepts no liability for the use of this data, or any reliance placed on it.



# SAPPA Report

The SA Property and Planning Atlas is available on the Plan SA website: <https://sappa.plan.sa.gov.au>

Tenbury Hunter Reserve

Date created:  
October 27, 2023



Disclaimer: The information provided above, is not represented to be accurate, current or complete at the time of printing this report. The Government of South Australia accepts no liability for the use of this data, or any reliance placed on it.



# SAPPA Report

The SA Property and Planning Atlas is available on the Plan SA website: <https://sappa.plan.sa.gov.au>

Date created:  
October 18, 2023

## Towitta Park



Disclaimer: The information provided above, is not represented to be accurate, current or complete at the time of printing this report. The Government of South Australia accepts no liability for the use of this data, or any reliance placed on it.



# SAPPA Report

The SA Property and Planning Atlas is available on the Plan SA website: <https://sappa.plan.sa.gov.au>

Date created:  
October 18, 2023

## Towitta Park



Disclaimer: The information provided above, is not represented to be accurate, current or complete at the time of printing this report. The Government of South Australia accepts no liability for the use of this data, or any reliance placed on it.



## SAPPA Report

The SA Property and Planning Atlas is available on the Plan SA website: <https://sappa.plan.sa.gov.au>

Date created:  
February 26, 2024

Truro Oval



**Disclaimer:** The information provided above, is not represented to be accurate, current or complete at the time of printing this report. The Government of South Australia accepts no liability for the use of this data, or any reliance placed on it.



# SAPPA Report

The SA Property and Planning Atlas is available on the Plan SA website: <https://sappa.plan.sa.gov.au>

Date created:  
February 26, 2024

## Truro Oval



Disclaimer: The information provided above, is not represented to be accurate, current or complete at the time of printing this report. The Government of South Australia accepts no liability for the use of this data, or any reliance placed on it.